

State Boundary.

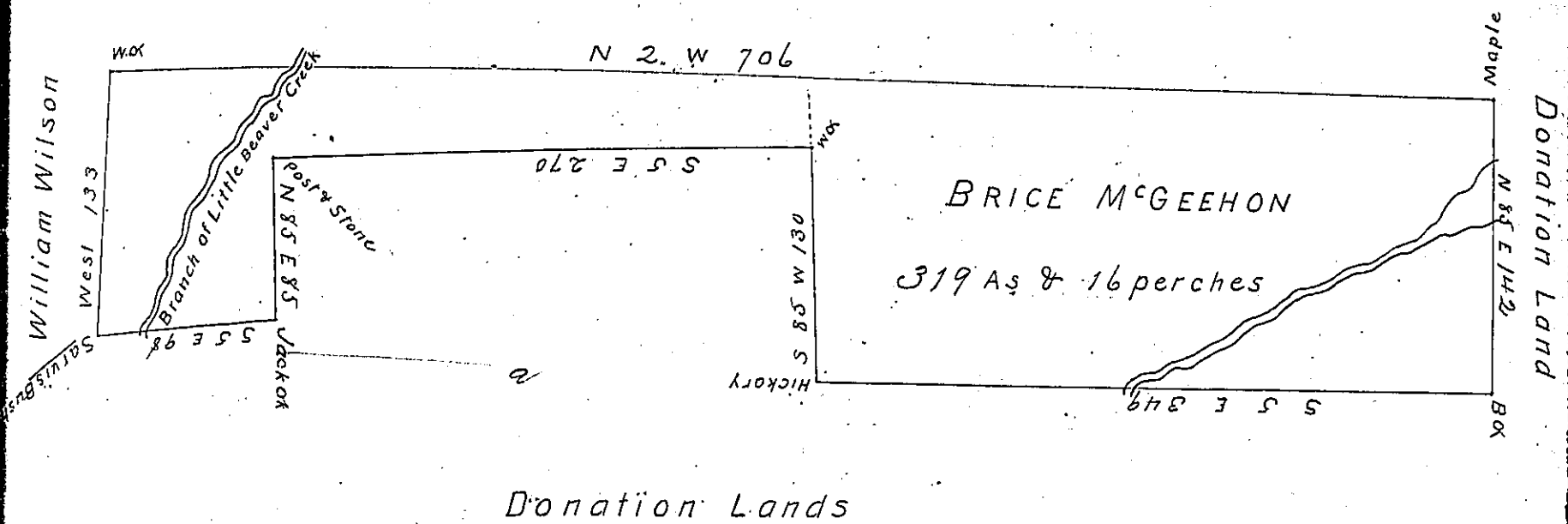

The above is a Draft of a Tract of land Surveyed September 10th 1804 in pursuance of a Warrant granted to David Adams Situate in the first Donation District in the County of Beaver, (date of said Warrant is February 25th 1804) Containing 433 Acres & 61 perches with allowance of 6 per cent fees

Jas. Carothers D. S.

To Samuel Cochran Esq. }
Surveyor General

(Note) Brice McGeehon claims part of the above Tract of land 319 Acres & 16 perches as appears ^{Marked} on the Draft and wishes that no Patent may Issue to David Adams until a hearing may be obtained Before the Board of Property as to the Real Title to said land.

IN TESTIMONY that the above is a copy of the original remaining on file in the Department of Internal Affairs of Pennsylvania, made conformably to an Act of Assembly approved the 16th day of February, 1833, I have hereunto set my Hand and caused the Seal of said Department to be affixed at Harrisburg, this first day of September 1903

James P. Brown
Secretary of Internal Affairs.